MICROCOPY RESOLUTION TEST CHART

(ANSI and ISO TEST CHART No. 2)

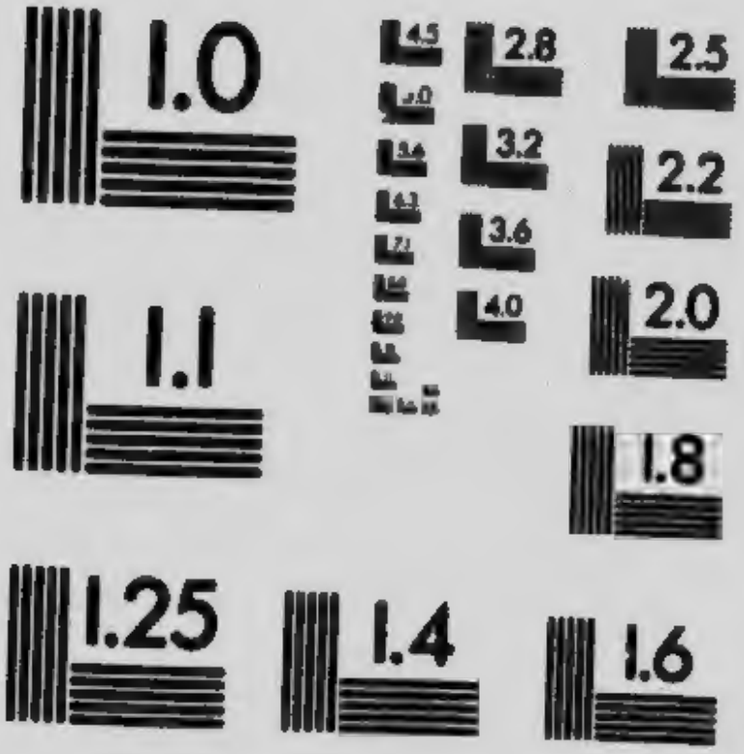

APPLIED IMAGE Inc

1653 East Main Street
Rochester, New York 14609 USA
(716) 482 - 0300 - Phone
(716) 288 - 5989 - Fax

c/o R A Gaucher
Université de Montréal 662 rue des Prairies
Quebec

VENTE A L'ENCAN!

Des livres provenant des Bibliothèques de
Feu H. M. PRICE de Montmorency,
GUS VE GRENIER, *Greffier de l'Ass. légis.*
et autres

Les 24, 25 et 26 NOVEMBRE 1913
(à 8 heures précises chaque soir)

. . AU . .

No. 20, COTE DU PALAIS

N. B.—La vente se fera lot par lot tel que catalogués et les commandes par la malle seront exécutées avec soin.

Adresse:

LOUIS DESCHENES, Encanteur

58, RUE ST-JEAN . . . . . QUEBEC.

AUCTION SALE!

Of the Books belonging to the Estates of:
Late H. M. PRICE, Esq. of Montmorency Falls
Late GUSTAVE GRENIER, of Quebec
and others.

On the **24th, 25th** and **26th NOVEMBER 1913**
(Beginning at 8 o'clock sharp, every evening)

. . AT . .

No. 20, PALACE HILL, QUEBEC

N. B.—Lots will be sold one by one as numbered in Catalogue and mail orders will receive our best attention.

Address:

LOUIS DECHENES, Auctioneer

58, ST-JOHN STREET . . . . . QUEBEC.

CATALOGUE

VENTE DE LIVRES

PAR

L. DESCHENES, Encanteur

SALE OF BOOKS

BY

L. DESCHENES, Auctioneer

01. Béchard.—Anatomie Générale, 1 vol. r.
02. " Manuel d'anatomie descriptive, 1 vol. r.
03. Barth & Roger.—Traité pratique d'auscultation, 1 v. r.
04. Lery.—Médecine Curative, 5 vols rel.
05. Sedillot.—Manuel complet de médecine légale, 1 vol. r.
06. Bossu.—Compendium médical, 1 vol. r.
07. Orfila.—Eléments de chimie, 2 vols r.
08. Wood's Therapeuthics and Pharmacology, 2 vols r.
09. Watson's Practice of Physic with additions by Condie, Philadelphia, 1858, 1 vol. r.
010. Wilson's Human Anatomy by Gobrecht, Philadelphia 1859, 1 vol. r.

011. Dewees.—Deseases of Females, 1 vol. r.
012. Grisolle.—Pathologie interne, 2 vols r.
013. Cazeaux.—Accouchements, 2e éd. 1 vol. r.
014. Idem.—Accouchements, 6e éd. 1 vol. r.
015. Dewees.—On Children, 1 vol. r.
016. Barthez and Rilliet.—Maladies des Enfants, complet. en 3 vols r.
017. Orfila.—Traité de Toxiologie complet en 2 vols r.
018. Galtier.—Matière Médicale compl. en 2 vols r.
019. Ricord.—Maladies Vénériennes, 1 vol. r.
020. Pénard.—Guide de l'accoucheur, 1 vol. r.
021. Churchill.—Maladies des femmes, Paris, 1866, 1 fort vol. r.
022. Atthill.—Maladies des femmes, (traduit par Dr P. Lavoie de Québec), Paris 1882, 1 vol. r.
023. Mme V. Boivin.—Memorial de l'Art des Accouchements, Paris, 1836, 1 vol. r.
024. Desrosiers. Matière Médicale et Thérapeutique, Montréal, 1892, 1 fort vol. r. veau.
025. Raspail.—Médecine et Pharmacie, 2 vols r.
026. Trousseau.—Clinique Médicale de l'Hôtel-Dieu de Paris; Paris, 1882, 3 vols r.
027. Gosselin.—Encyclopédie internationale de Chirurgie. Pairs, 1883, 6 vols r. ½ veau.
028. *L'Union Médicale du Canada* depuis 1892 à 1899 incl. en tout 28 volumes, jolie reliure.
029. The International Medical Annual, 1897, 1 vol. r.
030. British Pharmacopœia, 1867, 1 vol. r.
031. British Pharmacopœia, 1867, 1 vol. r.
032. Pocket Materia Medica and Therapeutics, 1895, 1 v. r.
033. Littré. — Dictionnaire de Médecine, 15ième édition, Paris, 1884, 1 vol. r.
034. Morell.—Abridgment of Ainsworth Dictionary, English and Latin, 1 vol. r.
035. Dictionnaire de Médecine de Nysten, augmenté par Bricheteau, Henry et Briand, 1 vol. rel.
036. Beck.—Medical Jurisprudence, vol. 1; Reid, Chemistry; Buchannan, Domestic Medecine, 3 vols.
037. Débats de la Chambre des Communes, 1891 à 1895 inc, 10 voulmes.

General Index. 1870-1890, 1 vol.
Debates of the Senate Session 1891 à 1896 incl. 6 vols.
Procès Verbaux, 1891 à 1896, 6 volumes.

038. *Le Bulletin Médical*, 13 années, 1899 à 1912 en livraisons.
039. 1 Pharmacie portative avec contenu.
039a. 1 petite malle contenant anesthésiques, instruments, etc.
040. 1 Bte avec 3 étuis à seringues; seringues, etc.
041. 1 Trousse de médecin.
042. 1 Trousse " Wyeth's ", tablets triturates, etc.
043. 1 satchel avec médicaments.
044. 1 set de forceps.
045. 1 set de forceps.
046. 1 set de forceps.
047. 1 cabinet avec set à dissections.
048. 1 speculum.
049. 1 chloroformeur et pince-langue.
050. 1 sonde utérine (neuve).
051. 1 boite contenant catéthères, sondes, etc.
052. 1 paire de pinces en argent.

1. Memoirs of Fouché, London, 1825, 2 vols.
2. Sydney Smith.—Works, 1 vol.
3. Idem.—Memoirs, 1 vol.
4. Queen Victoria.—Memoirs of the Prince Consort, 1 v.
5. Murray.—Travels in North America, 2 vols, London 1854.
6. Alexander.—Transatlantic Sketches N. and S. America and W. Indies, 2 vols, London 1833.
7. Correspondence of John L. Motley, N. Y., 1889. 2 volumes.
8. Rose.—Cyclopœdia of Can. Biography. 2 vols from A to Hinks.
9. Du Chaillu.—Land ot the midnight Sun with map and 235 ilustrations, 2 vols.
10. Robert Brown.—Races of Mankind, fully illustrated, 4 volumes.
11. Stone.—Letters and Journals *re* War of the American Revolution, Albany 1867, 1 vol.

12. George Cruikshank's Omnibus, 1 vol.
13. H. J. Morgan.—Biographies Celebrated Canadians, Quebec 1852, 1 vol.
14. Conference of Governors at Washington, May 13-15, 1908, 1 vol.
15. Cartwright.—The Pilgrim Way, 1 volume.
16. Bassett.—Judith's Garden, 1 vol.
17. Yowatt and Spooner.—On the Horse, 1 vol.
18. Wooster.—Alpine Plants, 1 vol.
19. Hake.—The Story of Chinese Gordon, 1 vol.
20. Miller.—Old Red Sandstone, 1 vol.
21. Alex. Henry.—Travels and Adventures in Canada, N. Y. 1809. 1 vol.
22. Thomson.—Central Palestine and Phœnicia, 1 vol.
23. Idem.—Libanum, Damascus and beyond Jordan, 1 vol.
24. Disraëli.—Lothair, 2 vols p.
25. Hyde.—The Royal Mail, 1 vol.
26. Proceedings of Am. Forest Congress, 1905, 1 vol.
27. Sewell and Yonge.—Hist. Selections, London 1868, 1 vol.
28. Nansen.—Farthest North, London 1897, 2 vols.
29. Stevens.—With Kitchener to Khartoum, 1 vol.
30. Parker.—Cumner's Son, 1 vol.
31. Wright.—Beautiful Gardens, 1 vol.
32. Idem.—The land that had no turning, 1 vol.
33. Idem.—The Right of Way, 1 vol.
34. Idem.—The Weavers, 1 vol.
35. Laurence Sterne.—Works and Life, illus., 1 vol.
36. The Yankee in Quebec.
37. Heard.—Esquisses Mexicaines, 1 vol.
38. Westcott.—David Harum, 1 vol.
39. Stanley.—On Birds, London 1841, 1 vol.
40. Carrell.—West and Farther West, 1 vol.
41. Kennedy.—John G. Whittier, N. Y. 1892, 1 vol.
42. Capt. Brown.—Fresh Water Yarn, 1 vol
43. Scadding.—Toronto of Old, 1 vol.
44. Fernow.—Forest Condition of Nova Scotia, 1 vol
45. Portrait-Gallery of Scotland, London 1838, 1 vol.
46. Rice.—The Story of British Turf, 2 vols.

47. Molesworth.—The Rectory Children, 1 vol.
48. Crockett.—Sir Goady Levis, 1 vol.
49. Recreations of a Country Parson, 1 vol.
50. Holmes.—The Autocrat of the breakfast table, 1 vol.
51. Benson.—The Altar Fire, 1 vol.
52. Russell.—Representative Actors, 1 vol.
53. Goldsmith.—Vicar of Wakefield, 1 vol.
54. Beecherstove.—Uncle Tom's Cabin, 1 vol.
55. Atkin's Letters to his Son, 1 vol.
56 Rev. Macmillan.—Ministry of Nature, 1 vol; Farrar Eternal Hope, 1 vol.
57. Bits of Travel by H. H., 1 vol.
58. Budge.—Babylonian Life and Hist, 1 vol.
59. Clarke.—Observations on the Magdelen Islands, 1 vol.
60. Fairchild.—A Ridiculous Courting, 1 vol.
61. Emmerson in Concord, Boston 1889, 1 vol.
62. Sarah Tytter.—Modern painters and their paintings, 1 vol.
63. George Sale.—The Koran, 1 vol.
64. Earl Russell.—Recollections and Suggestions, 1 vol.
65. Charles Kingsley.—At Last, 1 vol.
66. Kennedy.—Who's Who and Why? 1 vol.
67. Daniel Macpherson.—Reminiscences of Old Quebec, 1 vol.

F.25.60

68. Kirby.—Annals of Niagara, 1 vol.
69. Butler.—The Great Lone Land, 1 vol.
70. Tom Sayers' Life and Pugilistic Career, 1 vol.
71. Barham.—The Nigoldsby Legends, 1 vol.
72. Ernest T. Seton.—Animal Heroes, 1 vol.
73. Sir Samuel Baker.—Eight Years in Ceylon, 1 vol.
74. Marryat.—Midshipman Gory, 1 vol.
75. Catherine Phillimore.—The King's Name-Sake, 1 vol.
76. Standard Telegraphic Cipher Code, 1881, 1 vol. Hall Court, 1 vol.
77. Burnett.—Little Lord Fauntleroy, 1 vol.
78. Mulholland.—Four little Mischiefs, 1 vol.
79. Parker.—March of the White Guard, 1 vol.
80. Holding on, 1 vol.; Sanford & Martin, 1 vol.
81. Mary W. Alloway. — Famous Firesides of French Canada, 1 vol.

82. Beatrice Parmes & E. G. Cook.—Gardens of England, 1 vol.
83. Ewing.—The Steam Engine, etc., 1 vol.
84. Melven.—The Talisman, 1 vol.
85. Parker.—Pierre and his People, 1 vol.
86. Gray.—How plants grow, 1 vol.
87. Mary S. Bassett.—The Little Green Don, 1 vol.
88. Bynner.—Agnes Surriage, 1 vol.
89. Gertrude Atherton.—Splendid idle parties, 1 vol.
90. Ballantyne.—Gascoyne, 1 vol.
91. Home Cook Book (Toronto), 1 vol.
92. Charles Kingsley, His Letters and Memories, by his wife, 1 vol.
93. Bell.—Electric Power Transmission, 1 vol.
94. Marryat.—Mr. Midshipman Gory, 1 vol.
95. Maria L. Charlesworth.—Ministering Children, 1 vol.
96. Pet Dogs.—Honour Bright: Child's Own Magasine, 3 vols.
97. Guest Book, Blank and in perfect condition, 1 vol..
98. Farm Weels, Ottawa 1909, 1 vol.
99. Byron.—Prisoner of Chillon, illuminated by Hudsle, 1865, 1 vol.
100. Chums, illustrated, bound, Toronto, 1898-99.
101. Sunday.—1902-03, 2 vols.
102. Atlas of the World Interesting, 1890.
103. Little Mr. Bouncer.—Pea Body's Greek Folk Stories.
104. Froude.—The English in West Indies, 1 vol.
105. Milne.—Romance of a Proconsul, 1 vol.
106. Tom Brown's School Days, 1 vol.
107. Public Characters of all Nations, London 1823, in 3 v.
108. Kearsley's Complete Peerage of England, Scotland and Ireland, 1804, 1 vol.
109. Mary Andrews.—The Perfect Tribute, 1 vol .
110. Burgess.—Are you a Bromide? 1 vol.
111. Carlyle.—On the choice of Books, 1 vol.
112. Burgess.—Maximes of Methuselah, 1 vol.
113. Walker.—Universal Gazetter, London 1810, 1 vol.
114. Bennett.—The Feast of St. Frieud, 1 vol.
115. F. George Scott.—Hymn of Empire and other poems, 1 vol.

116. The Garden of a Commuter's Wife, 1 vol.
117. The Garden You and I, 1 vol.
118. R. W. Service.—Rhymes of a Rolling Stone, 1 vol.
119. Benson.—Upton Letters, 1 vol.
120. Frederick O. Bartlett.—The Guardian, 1 vol.
121. Dexter.—And the Wilderness Blossomed, 1 vol.
122. Palmer.—The Book of Praise, 1 vol.
123. Harper.—Champlain, a Drama in 3 acts, 1 volume.
124. Roses & Holly, Gift Book, 1 vol.
125. Howells.—No Love Lost, 1 vol.
126. Garrett.—White as Snow, 1 vol.
127. Earl Dufferin.—A Yacht Voyage, 1 vol.
128. Charles Mair.—Tecumseh, 1 volume.
129. Marquis of Lorne.—Memories of Canada and Scotland, 1 vol.
130. Recollections of Samuel Rogers, 1 vol.
131. " Who is Who " published by the *Times*, London.
132. Wilkie Collins.—Readings in America, 1 vol.
133. Hawthorne.—Twice Told Tales, 1 vol.
134. Gillette.—Handbook of Cost Data for contractors and engineers, N. Y. 1907, 1 vol.
135. Butter.—Hudibras, 1 vol.
136. Bynner.—The Chase of the Meteor, 1 vol.
137. Woelever.—Encyclopædia of Quotations, 1 vol.
138. Hutton.—The Sword and the Centuries, 1 vol.
139. Layard.—Nineveh and its remains, 1 vol.
140. Public Schools from within, 1 vol.
141. Jones.—Book of Common Praise, 1 vol.
142. Van Dyke.—The White Bess, 1 vol.
143. Laboulaye.—Souvenirs d'un Voyage, 1 vol.
144. Kennedy.—Sport, Travel and Adventure, 1 vol.
145. Adams.—Field and Forest Rambles, 1 vol.
146. Barnes.—Ice formations, 1 vol.
147. Holmes.—Over the Tea-Cup, 1 vol.
148. Thomas Faughnan.—Life of a British Soldier, 1 vol.
149. G. H. Stuart.—Scott's Lady of the Lake, 1 vol.
150. Bynner.—The Begum's Daughter, 1 vol.
151. The Phenix, being a collection of manuscripts and printed tracts, London 1708, 1 vol.

152. Everyman's Library.—Last of the Barons, Sense and Sensibility; Longfellow's poems; Essays of Elia; Crawford; a Tale; Ivanhoe, 6 vols.
153. Chambers Papers for the People, 5 vols.
154. Henry Haynie.—Paris Past and Present, 2 vols.
155. H. C. Stuart.—Church of England in Canada, 1 vol.
156. Hubert Smith.—Tent Life with English Gipsies in Norway, 1 vol.
157. Gallenga.—Italian Life or Castellamont, 1 vol.
158. Saunders.—Beautiful Joe, 1 vol.
159. The Cloister and the Hearth, 1 vol.
160. Chaffers.—Handbook on Marks and Monograms on Pottery and Porcelain, 1 vol.
161. David Hume.—History of England (Students Home) London 1860, 1 vol.
162. Walter Wood.—The Secret Paper, 1909, 1 vol.
163. Jerome K. Jerome.—Idle Thoughts, 1 vol.
164. Florence Montgomery.—Thwarted, 1 vol.
165. Ingelow.—A Sister's Bye-Hours, 1 vol.
166. The Glen-Luna Family, 1 vol.
167. Farar.—"Eric", 1 vol.
168. Howitt.—Lost and Found, 1 vol.
Lady Long.—1st Lieutenant's Story, 1 vol.
169. Snaith.—Broke of Covenden, 1 vol.
170. Conan Doyle.—Return of Sherlock Holmes, 1 vol.
171. Mayhew. — Paved with Gold, 1 vol.
172. Jane Porter. — The Scottish Chiefs, 1 vol.
173. Van Dyke.—The Unknown Quantity, 1 vol.
174. Milne.—John Jonathan and Company, 1 vol.
175. Yonge.—The Two Sides of the Shields, 1 vol.
176. Lord Lytton.—Kenelm Chillingly, 1 vol.
177. Wells.—The Sleeper Awoke, 1 vol.
178. Yonge. — Pillars of the House, 2 vols.
179. Henderson.—Practical Floriculture, 1 vol.
180. Marshall.—Mrs Mainwaring's Journal, 1 vol.
181. Maria Charlesworth.—Ministering Children, 1 vol.
182. Mathews.—Getting on in the World, 1 vol.
183. Sir Wm. Temple.—United Provinces of the Netherlands, London, 1690.

184. Stevenson.—War of 1812, 1 vol.
185. Memoirs of Captain Hammond, 1 vol.
186. Wallace.—Sanders of the River, 1 vol.
187. Paulding's Salmagundi, N. Y. 1835, 2 vols.
188. Blair's Chronological Tables, 1 vol.
189. Milne.—My Summer in London, 1 vol.
190. Foster.—Critical Essays, London, 1856, 1 vol.
191. Tom Brown at Oxford, 1 vol.
192. P. T. Barnum.—Forty Years Recollections, 1 vol.
193. Ballantyne.—Young Fur Traders, 1 vol.
194. Henderson.—Gardening for Pleasure, 1 vol.
195. Idem.—Garden and Farm Topics, 1 vol.
196. Major Strange.—Sunner Jingo's Jubilee, 1 vol.
197. Rev. Frederick Arnold.—Oxford and Cambridge, 1 v.
198. Layard.—Nineveh, 1 vol.
199. Edgewood's Farm. — Seven Stories; Wet Days at Edgewood, 3 vols.
200. Bynner —Damon's Ghost, 1 vol.
201. Jones.—Don Quixote for Boys, 1 vol.
202. Shell.—The Irish Bar, 2 vols.
203. The Yankee in Quebec, 1 vol.
204. The Yankee in Quebec, 1 vol.
205. Life of Laurence Oliphant Tauchnitz Edition, 2 vols.
206. The Rare Coin Encyclopædia, 1 vol.
207. Morley.—Journal of a London Playgoer, 1 vol.
208. Charlotte Stetson.—In this our World, 1 vol.
209. Benson.—At Large, 1 vol.
210. Idem.—Beside Still Waters, 1 vol.
211. Walter Scott.—Waverley, 1 vol.
212. Hibberd. — Amateur's Green House, 1 vol.
213. Ingelow.—Off the Skellies, 1 vol.
214. Harriet Martineau.—Deerbrook, 1 vol.
215. Whiston.—Works of Flavius Josephus, London 1825, 6 vols.
216. Gin Baby, 1 vol.
217. Richardson.—Hist. of Sir Charles Grandison, London, 1810, 7 vols.
218. Washington's Journal, 1747-48, Albany 1812.
219. Trevelyan.—Life and Letters of Macaulay, vol. 1 only.

220. Lady Holland.—Memoirs of Rev. Sydney Smith, 2 v.
221. Rev. T. Birks.—Memoirs of Rev. Ed. Bickenteith, 2 v.
222. Earl of Albermale.—Twenty Years of my Life, 1 vol.
223. Col. Townsend.—Life of Marquis Townsend, 1 vol.
224. Martin.—Life of the Prince Consort, N. Y. 1880 5 v.
225. Benson. — The Letters of Queen Victoria, 1837 to 1861, London 1907, 3 vols.
226. Autobiography of Sir Henry Morton Stanley, by his wife, Boston 1909.
227. Codman.—Arnolds Expedition to Quebec, 2rd Edition N. Y. 1902, 1 vol.
228. Tupper.—Life and Correspondence of Sir Isaac Brock, 1 vol.
229. Smalley.—Life of Sir Sydney Waterlow, London, 1909, 1 vol.
230. Stillman. — Autobiography of a Journalist, Boston, 1901, 2 vols.
231. Collier.—England and the English from an Amer. point of view, 1 vol.
232. Rev. Neale.—Life of Duke of Kent, London, 1840, 1 vol.
233. Marquis of Dufferin's Speeches in India, 1884-8, 1 vol.
234. Warburton.—England in the New World, London, 1846, 2 vols.
235. Foster. — Diplomatic Memoirs, Boston 1909, 2 vols.
236. Lord Roberts.—Forty Years in India, London 1898, 1 vol.
237. Tour of the Prince of Wales in British Am. and U. S., 1860, 1 vol.
238. Thorn.—The Upper Ten Thousand, London 1875, 1 vol.
239. Greenwood.—Queen Victoria, Her Girlhood and Womanhood, Montreal 1883, 1 vol.
240. Ermatinger.—The Talbot Regime, 1904, 1 vol.
241. Anderson. — Life of Duke of Kent, Toronto 1870, 1 vol.
242. Motley.—The Rise of the Dutch Republic, N. Y. 1875, 3 vols.
243. Bradley. — The Making of Canada, London 1908, 1 vol.

244. Irving.—Life of Washington. N. Y. 1856, 5 vols.
245. Huish.—Memoirs of Charlotte Augusta, London 1818, 1 vol.
246. Lord Rosebery.—Chatham's Early Life and Connections, London 1910, 1 vol.
247. Squire.—Travel and Exploration in Peru, N. Y. 1877, 1 vol.
248. Withrow.—Hist. of Canada, Boston, 1878, 1 vol.
249. Bancroft.—Hist. of British Columbia, San Francisco, 1890, 1 vol.
250. Rev. Robert Gleig.—Military History of Gr. Britain, London 1875, 1 vol.
251. Jefferson.—Notes on the State of Virginia, Boston, 1802, 1 vol.
252. Smith.—History of Canada from its Discovery to Year 1791, Quebec 1815, 2 vols.
253. Siborne's Waterloo Campaign, with maps, Philadelphia 1845, 1 vol.
254. Behr.—Outlines of Universal History, London 1851, 1 vol.
255. Warren.—Hist. of Bunker Hill Monument Association, 1877, 1 vol.
256. Bigg.—Hist. of the North-West 1895, 3 vols.
257. Kage.—The East India Company, London, 1843.
258. Whitaker's Peerage for year 1901, 1 vol.
259. Hume.—History of England, Boston 1860, 6 vols.
260. Christie.—Hist of Lower Canada, Quebec, 1850, 5 v. Idem.—Supplementary Documents, Hist. of L. Can., 1 vol.
261. Kirke.—First English Conquest of Canada, London, 1871, 1 vol.
262. Gooch.—Act of the Union of Canada, Nov. S. and N. Brunswick, Ottawa, 1867, 1 vol.
263. Arnold, Mountain, etc.—History of Rome, 1 vol.
264. Abbott.—History of Italy, Boston, 1871, 1 vol
265. Spidding-Life of Francis Bacon,
266. Earl Grey.—Memoir of Hubert Hervey, London 1899, 1 vol.
267. Lockhart.—Life of Nap. Buonoparte, London 1883, 1 vol.

268. Abbott.—History of Russia, Boston 1872, 1 vol.
269. Symonds.—Sketches and Studies in Southern Europe, N. Y. 1880, 2 vols.
270. Schoolcraft.—Onéota, N. Y., 1845, 1 vol.
271. Capt. Hall.—Voyages and Travels, Nelson & Son, N. Y. 1895, 1 vol.
272. Winfield.—Tour in Dalmatia, Albania and Montenegro, London 1859, 1 vol.
273. Mackinlay's Map of Nova Scotia, 1 vol.
274. Earl Selkirk.—British fur trade in N. America, London, 1816, 1 vol.
275. Miles.—Hist. of Canada under the French Regime, 1535-1763, Montreal 1872, 1 vol.
276. MacDougall.—Modern Warfare, London 1864, 1 vol.
277. The Bubbles of Canada by Author of "Sam Slick", Philadelphia 1839, 1 vol
278. Bell.—History of Canada, Montreal 1862, 2 vols.
279. Hall.—Travels in Canada and U. S. 1816-17, 1 vol.
280. MacMullen.—History of Canada, Brockville, 1868, 1 vol.
281. Bradley. — Canada in twentieth Century, Toronto, 1905, 1 vol.
282. Bonnycastle & Alexander.—Canada as it was, is, and may be, 2 vols.
283. Campbell.—Hist. of Nova Scotia, 1 vol.
284. Border line of Spain and France, London 1846, 1 vol.
285. History of France, by Author of English Hist. 2 vols.
286. Green.—History of the English People, N. Y. 1878, 4 vols.
287. Heard.—A Change for France, 1 vol.
288. Cloete.—Hist. of the Great Boer Trek, 1 vol.
289. Lamartine.—History of the Girundists, 3 vols, N. Y. 1848.
290. Napier.—Hist. of the War in the Peninsula, London 1850. 6 vols.
291. Motten.—Hist. of Don Quiscote, 4 vols, London 1719.
292. Walker's Journal of his Expedition to Canada, London 1720, 1 vol
293. Ellis.—Polynesian Researches, London 1859, 4 vols.

294. Vie du Capitaine Cook, traduit de l'anglais du Dr Kippin, 2 vols, Paris 1789.
295. Boswell.—Life of Samuel Johnson, N. Y. 1860, 2 vols.
296 James.—Hist. of Straits of Gibraltar, London 1761, 2 vols.
297. Troisième Voyage de Cook, avec Cartes et Figures, complet, Paris 1775, en 7 volumes.
298. Life of Richard Nash, London 1752, 1 vol.
299. Haliburton.—Nova Scotia, with map and engravings, Halifax, 1829, 2 vols nicely bound.
300. Kinglake.—Invasion of the Crimea, complete in 9 vols.
301. Green.—The Making of England, N. Y. 1884, 2 vols.
302. Humbolt. — Travels to Equinoctial Regions of the New Continent, 1799-1804, London 1814, 2 vols.
303. Idem.—Ancient Inhabitants of America, 2 vols.
304. Memoirs of Queen Caroline, London 1820, 1 vol.
305. The Book of Dates, from earliest records to 1865, London 1866, 1 large volume.
306. Henry Fry.—Hist. of North Atlantic Steam Navigation, London 1896, 1 vol.
307. Creasy.—The fifteen decisive Battles of the World, Marathon to Waterloo, N. Y. 1851. 1 vol.
308. "1812", The War and its Moral. Montreal 1864, 1 v.
309. McCabe.—Hist. of the War between Germany and France with eng. and maps, 1 vol.
310. Raynal.—Histoire des Indes, Genève 1772, complet en 10 volumes.
311. Hamilton.—Memoirs of Count Grammont, London, 1811, 2 vols.
312. Motley.—.—John of Barneveld, N. Y, 1874, 2 vols.
313. Weld.—Travels through States of N. Amer. and Provinces of Up and L. Canada during years 1795-96-97, 4to calf, London 1799, 2 vols.
314. Smith.—History of the World, N. Y. 1865, 3 vols.
315. Kirkland.—Cyclopædia of Commercial and Business Anecdotes, N. Y., 1864, 2 vols.
316.—Justin Winsor.—Narrative and Critical History of America, Boston 1889, complete in 8 vols.
317. James Moore. — Campaign of the British Army in Spain by General Sir John Moore, London 1809, 1 vol.

318. Mackenzie.—Voyages from Montreal through North America in years 1789 and 1793, with acc. of rise, progress and present state of fur trade, ill. with maps, London 1801, 1 vol.

319. Greeley.—American Conflict being Hist. of the Great Rebellion in U. S. A. 1860-65, calf, Hartford 1867, 2 vols.

320. Robert Gleig. — Campaigns of the British Army at Washington and N. Orleans in 1814 en 1815, calf, London, 1821, 1 vol.

321. Cabot and Agossiz.—Lake Superior, elegantly illust. Boston 1850, 1 vol.

322. Sir John Ross.—2nd Voyage in search of a N. West passage, in years 1829-30-31-32-33, Philadelphia 1835, 1 vol.

323. Capp.—Annals of Sault Ste-Marie, published in 1904, 1 vol.

324. Sir John Ross.—2nd Voyage in search of a N. West passage, and residence in Arctic regions, etc, London, 1835, 1 large vol.

325. Rosengarten.—German allied troops in the N. Am. War of Independance, 1776-83, Albany, 1893, 1 vol.

326. Appendix 22 to 30 1857, containing Reports of Commission *re* fall of suspended Bridge Montmorency Falls; on Crown Lands Prov. of Quebec; on Protection of Fisheries in Gulf St. L.; Annual Report University of Toronto 1856, etc, etc, very interesting, 1 vol.

327. Ontario Game and Fish Commission's Report (official) Toronto, 1892, 1 vol.

328. Fox's Book of Martyrs; Philadelphia 1830, calf, three vols in one.

329. Fell.—Memoirs of Charles James Fox, calf, London 1808, 1 vol.

330. Yonge.—Constitutional Hist. of England, 1760-1860; Green.—Making of England; Marriages of the Bonopartes; Sir Christ. Wren, by Phillimore, 4 vols, half calf, by Harper's Library.

331. Justin McCarthy.—Hist. of our own time; Madame de Remusat; Memoirs of Metternich, 3 vols nicely bound, published by Harper.

332. Punch's Almanachs 1842-1861, nicely bound, 1 vol.
333. Sabine.—Loyalists of Am. Revolution, half calf, Boston 1864, 2 vols.
334. Rose.—Development of European Nations, 1870-1900 with maps, Putnam's, 1905, 2 vols nicely bound.
335. Bourinot.—Builders of N. Scotia, illust. Toronto 1900, 1 vol
336. Proceedings of the Legislature of L. Canada, session 1831, 1 vol.
337. Memoirs of Chevalier de Johnson, complete in 1 vol. London, 1870.
338. Selina Burbury.—My First Travels, London 1859, complete in 1 vol.
339. Voyage of George Anson round the World, published by Rich. Walter; Inchbald, Nature and Art; Standard Library, London 1811, 2 vols.
340. Conti Lodovico Moscardi, Verona, 1662, 1 vol.
341. Abstract of the Custom of Viscounty of Paris, practized in Prov. of Quebec in time of French Gov. drawn up by order of Hon. Guy Carleton, London 1762, 1 vol.
342. Baxter.—Campaigns of General Carleton and Bourgoyne, with Journal of Gen. Digby, Albany, 1887, 1 vol.
342a. Clarendon.—Hist. of Rebellion and Civil Wars in England, begun in 1641, ended 1660, printed at the Theatre, Oxford, An. Dom. 1702, full calf, 3 large vols.
342b. Marci Tulli Ciceronis, Anno 1514, 2 large vols. full calf.
342c. Lecourayer.—Hist. du Trente, Londres, 1736, 2 vols, calf.
343. Palmer.—Travels in U. S. and L. Canada in year 1817 London 1818, 1 vol.
344. Manuscripts relating to early Hist. of Canada, pub. by Lit. and Hist. Soc. of Quebec 1866, 1 vol.
345. Report of a Select Committee on Public Lands and Forests, Prov. of Quebec 1895, 1 vol. bound.
346. Statut Provincial du Bas-Canada, 1ière session, 7ième parlement, Bas-Canada, 1811-12, English and French, 1 vol. bound.

347. Sir George Head.—Forest Scenes and Incidents in the Wilds of N. America, London 1838, 1 vol.

1.30 348. Wreck of the transport "Premier" in the Riv. St. Lawrence; with drawings in lithotint, London 1843, 1 vol.

349. De Cardonnel.—Scottish Coinage from Wm the Lion to the Union, Edinburg 1796, 1 vol.

350. Stone.—Journal of Capt. Pausch Burgoyne, campaign 1776, 1 vol

351. Ontario Game and Fish Commission's Report, 480 pages; Toronto 1892, nicely bound, 1 vol.

352. Knowles.—Inquiry into British Navy, London 1821, 1 vol.

353. Lyttleton.—Hist. of King Henry the Second, vols 3 et 4 only, London 1757

354. Chambers' Etymological English Dictionary, London 1872, 1 vol.

355. National Illust. Dictionary; Cruden's concordances; Hale's biographical Dict. 3 vols.

356. Latin-English and Eng. Latin Dictionary, ½ calf, 12 vo. London 1908, 1 vol.

357. Spiers' French and English Dictionary, N. Y. 1868, nicely bound, 1 vol.

357a. Johnston's English Dictionary, 2nd Edition, London 1745, 2 vols in-folio.

357b. The Great Historical Dictionary, London, 1614, 2 vols in-folio

357c. BIBLE.

357d. Imp. Dictionary of Universal Biography, Glasgow, 16 vols complete.

358. Southwell.—Universal Family Bible, London 1777, fully illustrated, in perfect condition, 1 large vol.

359. The Comprehensive *Holy Bible*, with maps, Printed at Bagster & Sons, London, beautifully bound, in perfect condition.

.60 360. The Book of Common Prayers, 1806, nicely bound, in perfect order.

361. The Book of Common Prayers, 1838, slightly damaged, but complete.

362. New Testament and Psalms, black leather bound, gilt edge, London 1904, 1 vol.

363. Hymns, Ancient and Modern, printed in London, Clowes & Sons, 3 exemplaires, bound .
364. A Dream Book, E. V. B., London 1870.
365. Gallery of Modern British Artists, choice collection of steel engravings with full descriptions, Smith publishers, London, 1 vol.
366. Pictures by Sir Edwin Landseer with biographical sketch by James Dafforne, 1 vol.
367. The National Gallery, London 1875, 1 vol.
368. Cary's Universal Atlas of the World, London 1808.
369. Wm H. Carre.—Art Work (Quebec) complete in 12 parts, 1890.
370. Grant's "Picturesque Canada" two beautiful vols in perfect condition.
371. "Canadian Pictures" by the Marquis of Lorne, nicely bound, perfect.
372. "Recollections of Canada", Pictures of Quebec, by Carlile & Martindale, London 1873.
373. Large Album, beautifull volume with photos, and views from all over the World (valuable).
374. Mrs Trail.—"Canadian Wild Flowers", Montreal, 1869.
375. Vennor.—Birds of Prey of Canada, 1 vol.
376. Pope.—Upland Game Birds and Water Fowl of the United States; twenty beautifull plates size 22 x 28, in perfect condition, in ten wrappers, very valuable.
376a. Warner.—Universal Classic Manuscripts, Washington and London 1903, 1 vol.
377. "The Art Journal" 1873-74, London, two nice vols, perfect.
378. Catalogue of the Exhibition at Edinburg Centenary of Sir Walter Scott, 1 vol. perfect.
379. "Pleasant Home" Residence of Mr John Farson, Oak Park, Illinois, Chicago 1902, 1 vol.
380. The Library of Choice Literature with 66 Steel Engravings, complete 8 vols, beautifully bound, Philadelphia, 1882.
381. Cassell.—Ilustrated Shakespeare, London, 3 nice vols.
382. Greene.—Joseph Addison's Works, N. Y. 1860, 6 vols.

383. Lockhart.—Life of Sir Walter Scott, Boston 1851, 9 vols.
384. Langhorne.—Plutarch's live, London, 1823, 6 vols.
385. Braybrooke. — Diary and Corr. of Samuel Pepy's, London, 1848, 5 vols.
386. Stedman.—Victorian Poets, N. Y. 1887, 1 vol.
387. Irving.—Works of Oliver Goldsmith, full calf, 1 vol.
388. Works of S. T. Coleridge, Philadelphia 1853, full calf, 1 vol.
389. Poetical Works of Royers, Campbell & J. Montgomery, Philadelphia 1856, full calf, 1 vol.
390. Tupper.—Proverbial Philosophy, London 1850, 1 vol.
391. Johnson.—English Poets, 3 vols.
392. Poetical Works of Lord Byron, with illustrations, Edinburg 1873, 1 vol.
393. Scott.—Poetical Works of Shelley, London, 1 vol.
394. Proctor.—Legends and Lyrics, London 1870, 2 vols.
395. Thos. Campbell.—Pleasures of Hope, etc., full calf, London, 1821, 1 vol.
396. Letters of Junius, 2 vols in 1, Boston, 1857.
397. Macaulay.—Essays, London, 1851, 1 vol.
398. Black.—Course on Dramatic Art and Literature, London, 1856, 1 vol.
399. Hare.—Life and Letters of Maria Edgeworth, N. Y., 1895, 2 nice vols.
400. Emmerson and Thos. Carlyle's Correspondence (1834-1872), Boston 1883, 2 vols.
401. Day.—Life and Letters of Edward Gibbon, London, 1vol.
402. Complete Poems of Jean Ingelow, beautifully bound, Boston, 1873, 1 ol.
403. Collier.—Hist. of English Litterature, London, 1861, 1 vol.
404. Aytown.—Lays of Scottish Cavaliers, Redfield, 1858, 1 vol.
405. Ed. Allan Poe.—The Raven, illustrated, N. Y., 1884, nicely bound, 1 vol.
406. Scott. — Poems of Archibald Lampman, Toronto, 1900, nicely bound, 1 vol.
407. Kebbe's Poems, Oxford, 1869, 1 vol.

408. Poetical Works of Longfellow, rich leather binding, gilt, 1 vol. London.
409. Massey's Poetical Works, London 1864, 1 vol.
410 George Herbert's Poetical Works, London, 1865, 1 ol.
411. Tennyson.—Ballads, Can. Edition, Montreal, 1880. 1 vol.
412. Dr Goldsmith's Works, 1 vol., Boston, 1714, calf, perfect. Jonathan Swift's Poetical Works, vol. 2 only, calf.
413. Longfellow.—Courtships of M. Standish and other poems, N. Y., 1 vol.
144. Thomas Hood's Poetical Works, Boston 1868, 1 vol.
415. Walter Scott's Poetical Works, Boston 1865, 1 vol.
416. Haylay.—Works of Wm Couper, London 1847, 8 vols.
417 Pope.—Illiad of Homer, 2nd Ed., London, full calf, complete in 6 vols.
418. Rossetti.—Works of Thomas Moore, London, 1 vol.
419. Joaquim Miller's Poems, Boston 1882, 1 vol.
420. Alfred Tennyson's Poems, Boston, 1866, 2 vols.
421. Rossetti.—Longfellow's Poetical Works, N. Y., 1 vol.
422. Campbell.—Coleridge's Poetical Works, London 1893, 1 nice vol.
423. Robt Burn's Poetical Works, rich leather bound, gilt, 1 vol., London.
424. Macaulay's Poetical Works, 1st Am. Edition, Lovell, N. Y., 1881, 1 vol.
425. Writings of "Oliver Wendell Holmes" complete in 13 vols. Riverside Press, Cambridge, 1871, nicely bound.
426. James Thomson's Works, full calf, Edinburg, 1758, comp. 4 vols.
427. Macleod.—Good Works,, 1868-69-70-71-72-73. 6 vols nicely bound.
428. Thos. Campbell's Poetical Works, calf, 1 vol. N. Y., 1830.
429. Recueil des plus belles pièces des poètes français avec hist. de leur vie, Amsterdam, 1672, rel. veau, 4 vols.
430. Pope.—Odyssy of Homer, London, 1809, pocket ed., comp. in 2 vols.
431. Idem.—Homer's Illiad as above, 2 vols.

432. Sam. Johnson's Works with Essay on his Life and Genius, by Murphy; ½ calf, London 1824, compl in 12 vols.

1.80 433. Henry Murphy. — The Conquest of Quebec (Epic Poem) full calf, Dublin 1770, 1 vol.

434. The Arms of Peers of Eng. Scot. and Ireland, calf, 1 vol.

435. Tasso.—Jerusalem delivered, translated by Wiffen, with Life of the Author, London, 1864, 1 vol.

436. James.—Life of Henry the 4th King of France, London, 1877, compl. in 3 vols.

437. Contanseau.—Précis de la Littérature française. Londres, 1890. 1 vol.

438. Guard.—Lettres de Madame de Sévigné Paris 1866, 1 vol.

439. Gilmour.—A Forgotten Debt, Léon de Tinseau, Phil., 1895, 1 vol.

1.60 440. Hart.—Fall of New France, 1755-60 with Portraits and Views, 1888, 1 vol.

441. Hist. de la Vie de Henry, dernier duc de Mont., Paris, 1677.

442. Rattray.—The Scot in British N. America, Toronto, nicely bound, 4 vols.

443. Terrill.—Chronology of Montreal, Canada, 1752 to 1893. Montreal 1893, half calf, 1 vol.

.75 444. The Tomahawk, year 1868, complete, nicely bound, 1 vol.

445. Jeffrey.—Contributions to Edinburg Review, complete in 1 vol., N. Y., 1872.

446. Buttler.—Land of the Veda, with maps and illust., N. Y., 1873, 1 vol.

447. Cose.—Gen. Hist. of Greece, London, 1876, 1 vol.

448. The Colonial Office list, 1887, bound; Aug. 1902, 1 vol.

449. Criminal Laws revised 1906; Criminal Code, 1892 to 1900; Criminal Laws, 1887; Criminal Laws, 1869 to 1881; Statutes of Quebec, 1902, 5 vols.

449.a Admiralty Statutes, Down to the 50th of George 3rd, London, 1810, 1 vol.

449b. Fairchild.—Canadian Leaves, 1 vol. paper.

449c. Idem.—Canadian Leaves, 1 vol. paper.

450.—Harrisson.—In Search of a Polar Continent, with illust. and maps, Toronto, 1908, 1 vol.
451. Wallace.—Lure of the Labrador Wild, 1 vol.
452. Morgan.—Type of Canadian Women, Toronto, 1903, 1 vol
453. Idem.—Canadian Men and Women of the Time 1912, 1 vol. in perfect condition.
454. Idem.—Men of Canada, 1901-2, 1 vol.
455. Short.—Documents relative to Constitutional Hist. of Canada, 1759-1791, 1 vol.
456. Pierre Boucher.—Canada in the 17th Century, Montréal 1883, 1 vol.
457. Hodges. — Construction of the Victoria Bridge in Canada, 1 vol., London, 1860.
458. L'abbé Maurault.—Histoire des Abénakis depuis 1605 à nos jours. (1866), 1 vol.
459. Houston.—Constitutional Documents of Canada, Toronto, 1891, 1 vol.
460. Silliman. — Tour between Hartford and Quebec in 1819; 2nd Ed. N. Haven, 1824, 1 vol.
461. J. C. Dent.—The Last forty years; Canada since the Union of 1841, 2 vols.
462. Knapp.—Picturesque beauties of Hudson Riv. and Vicinity, N. Y., 1835, 1 vol.
463. Fairchild.—Journal of an American Prisonner, War of 1812, 1909, 1 vol.
464. Idem.—Quebec Winter Carnival, 1894, 1 vol. nicely bound.
465. Siege of Quebec 1755, published at Centenary Fête of Lit. and Hist. Society, Dec. 29th 1875, 1 vol. bound.
466. Henry.—Arnold's Campaign against Quebec in 1775, Albany, 1877, 1 vol.
467. Otis.—At the Siège of Quebec, illust. Philadelphia, 1901, 1 vol.
468. Selkirk.—On Hudson Bay Company. Montreal, 1818, 1 vol.
469. Memoires sur le Canada de 1749 à 1760, avec cartes et Plans, Quebec, 1893, Soc. Lit. et Hist., relié.
470. Third series of Historical Documents by Lit. and Hist.

Soc. of Quebec, 1871, 1 vol bound.

471. Transactions Lit. and Hist. Society of Quebec, 1829 et 1831, 2 vols, bound.

472. Harrington.—Life of Sir William Logan, Montreal, 1883, 1 vol.

473. Parker.—Old Quebec with illust., N. Y., 1903, 1 vol.

474. Kirby.—The Golden Dog, N. Y., 1877, 1 vol.

475. Drummond.—The Voyageur, N. Y., 1911, 1 vol.

476. Idem.—The Habitant, N. Y., 1911, 1 vol.

477. Idem.—The Great Fight, N. Y., 1911, 1 vol.

478. Barthe.—Wilfrid Laurier at the Platform, Quebec, 1890, 1 vol.

479 Hopkins—Canadian Annual Review of Public Affairs, 1907, illust., 1 vol.

480. Sir James LeMoyne.—Maple Leaves, 1864, bound.
Idem.—Quebec Past and Present, 1876, bound.
Idem.—Chronicle of the St. Lawrence, 1878, bound.
Idem.—Picturesque Quebec, 550 pages, 1882, bound.
Idem.—L'Album du Touriste, 1873, bro.
Idem.—History, Literature and Ornithology, 1894, bound
Idem.—Legends of the St. Lawrence, 1898, bound.
Idem.—Monographies et Esquisses, 1885, bro.
Idem.—Explorations of Old Buck in East. latitudes, 1889, bound.
Idem.—Chasse et Pêche, 1887, bro.
Idem.—Maple Leaves, 7th series, 1906, en tout 12 vols.

481. Anderson.—Lays of Canada and other poems, Montreal, 1890, 1 vol

482. David Chisolm. — The Lower Canada Watchman (Pro Patria) Kingston, 1829, 1 vol., rare.

483. Sulte, Fryer & David. — History of Quebec, illustrated, Montreal 1908, 2 vols.

484. Routhier.—Québec et Lévis, Montreal, 1900, 1 vol.

484a. Bédard.—Code Municipal, Prov. Quebec, rel.

485. Le Foyer Canadien, tomes 1, 2, 3 et 4, en livraisons.

486. Le Foyer Canadien, vols 1 et 2, bro.

487. L'abbé Rousseau.—Histoire du Sieur de Maisonneuve, (1640-1676), 1 vol. broché.

488. Gagnon. — Bibliographie Canadienne, Québec 1895, 1 vol. broché.
489. L'abbé Roy. — Cinquantenaire de l'Université Laval, Québec, 1903, 1 vol. broché.
490. H. D'Arles.—Le Collège sur la Colline, Paris, 1908, 1 vol. broché.
491. Inauguration du Monument Champlain à Québec le 21 sept 1898, 1 vol. rel.
492. Myrand.—Phips devant Quebec, 1 vol. bro.
493. Idem.—Noëls Anciens, 1 vol. bro.
494. Idem.—Frontenac et ses amis, 1 vol. bro.
495. L'abbé Casgrain.—Un Pèlerinage au Pays d'Evangéline, 1 vol. bro.
496. Idem.—Montcalm et Lévis, 2 vols bro.
497. Alexander.—L'Acadie, complete, 2 vols, London 1849.
498. De Gaspé.—Mémoires, Ottawa, 1866, 1 vol. rel.
499. L'abbé Casgrain.—Histoire de l'Ange Gardien, 1 vol. bro.
500. Idem.—Un Pèlerinage au Pays d'Evangéline, Paris, 1889, jolie reliure, 1 vol.
501. Gravier.—Voyage des Dames Ursulines de Rouen à la N. Orléans, Paris, 1862, 1 vol. rel.
502. De Gaspé.—Canadians of Old Quebec, 1864, 1 vol. bound.
503. Idem.—Canadians of Old Quebec, 1864, 1 vol. bound.
504. Ernest Gagnon.—Chansons Populaires, complet (en livraisons).
505. Siegfried.—Le Canada, les deux Races, Paris, 1906, 1 vol. bro.
506. De Tinseau.—Sur les deux rives, 1 vol. bro.
507. Ferland.—Mgr Plesis, Québec, 1878, 1 vol. rel.
508. Gauthier.—Lettres d'un catholique, Paris, 1876, 1 vol. bro.
509. Le premier Trudelle en Canada, brochure.
510. *COLLECTIONS DE MANUSCRIPTS RELATIFS A LA NOUVELLE FRANCE, édités sous les Auspices de la législature de Québec, 4 vols. jolie rel. tranche rouge.*
511. *RELATIONS DES JESUITES, 3 vols très bien reliés.*

512. Ferland.—Histoire du Canada, coin, vol. 2 légèrement rongé, 2 vols bro.

513. Charlevoix. — *HISTOIRE DE LA NOUVELLE FRANCE, Original Edition,* Paris, 1734, full calf, 3 vols en bon ordre.

514. Martin. — Missions des Jésuites dans la N. France, Montréal, 1852, 1 vol. rel.

515. Garneau.—Histoire du Canada, première édition bro. vol. 4 manque, pages 553 juqu'à la fin du tome second manquent, 3 vols. rel.

516. Les Ursulines de Québec, 4 vols bro. (titre et 16 pages du vol. 3 manquent).

517. Lettres du Chevalier de Lévis; Correspondance Duquesne et Vaudreuil; Lettres de la Cour de Versailles; Journal des Campagnes du Chevalier de Lévis, 4 vols brochés.

518. L'abbé Casgrain.—Montcalm et Lévis, Tours, 1898, rel. de luxe.

518a. Œuvres de Champlain, bro. vol. 4 manque.

519. Jugements du Conseil Souverain, 6 vols bro.

520. Maps of Canada by Commission of Crown Lands, of L. Can. Up. Canada, Gaspé and Saguenay; St. Maurice, Ottawa, North Shore and Indian Territories, and Hudson Bay.

521. Moncrief.—Account of Expedition of Wolfe against Quebec, Quebec, 1901, 1 vol. paper.

522. Faucher de St-Maurice.—Relations des fouilles dans les fondations du Collège des Jésuites de Québec, 1 vol. broché.

523. P. B. Casgrain. — Bataille des Plaines d'Abraham.
Idem.—L'habitation de Samos.
Idem.—La Maison du Chien d'Or.
Idem.—Le Moulin du Dumont.
Idem.—Maison d'Arnoux où mourut Montcalm.
Idem.—La Fontaine d'Abraham Martin.
Idem.—Remarks on Siege of Quebec.
Idem.—La Maison de Borgia
Idem—The Fight for Canada.
Idem.—The Monument to Wolfe on the Plains of Abraham (11 brochures).

524. Robins.—The Truth about the Transvaal. Wurtele.—King's ship L' *Orignal* sunk at Quebec, 1750. Routier.—Éloge de l'abbé Casgrain, 3 brochures.
525. Béchard.—L'Ancien Québec, 1 vol, broché.
526. Catalogue of Paintings Metrop. Museum, N. Y.; Catalogue paintings of Laval University, Quebec, 3 vols. Trésors artistiques de l'Université Laval, paper.
526a. Buies.—Québec en 1900; Anglicismes; Québec il y a cent ans, 3 brochures.
527. Desjardins. — Guide Parlementaire Prov. de Québec, 1792 à 1902, 1 vol .relié.
528. Lot de brochures concernant l'Hist du Canada, Wolfe's Expédition; Voyages et Découvertes au Canada 1534 et 1542; Siège of Quebec, 1775, etc., 5 brochures.
529. Lot de Brochures politiques et Discours de Mercier, A. P. Caron, etc., (5)
530. List of Lands granted by the Crown in Prov. of Quebec from 1763 to 1890, bro.
531. *BOUCHETTE.—The British Dominions in N. America; Topographical and Statistical descrip. of Land, Up. Canada, etc., complete in two vols, well bound, London,* 1832.
532. *BOUCHETTE.—Topographical description of Lower Canada, London,* 1815, *nicely bound, perfect.*
533. Arnold's Regimental mem. book, written while at Crown Point, 1775, 1 vol. paper.
534. Sir Jas. Lemoyne.—The Annals of Port of Quebec, 1535-1900; Explor. of Oldbuck; Edinburg, Rouen, York; Presentation of his Portrait; Spencer Grange, 5 brochures.
535. Canadian biography by Anderson; Francis Parkman, by Wendell; Plains of Abraham, 1759, Report Quebec Land Mark Com., etc., 7 brochures.
536. Seymour.—Report on N. Shore Rly of Canada, Quebec, 1872, 1 vol. bound.
537. Goldwin Smith.—Trip to England, 1 vol. paper.
538. Notman.—Portraits of British Americans, 15 parts.
539. Guillemin.—Magfiazine, 128 vols bro.
540. London Magasine and Monthly Chronology, lea. bd. 50 vols.

541. Gall.—Guide to the Constellations; The Thumb of John Kysle, etc., 6 vols.

542. Bynner.—Uncloseted Skeleton; Penelop's Suitors; Sea and Shore, etc., 4 vols.

543. Life of St. George; N. Y. State Museum Bulletin, 1912, Manual of Japanese Securities, 3 vols.

544. Stavely.—Maps of Canada 1844 drawn by Am. Ramsays. Rand & McNally Maps of U. S. and Canada. Idem.—Map of Alaska. Beleck's map of London. Bartholomew's Map of Eng. and Wales. Bacon's Map of London Suburbs. Johnston's Atlas, 8 vols.

545. Godwin's Guide to Tasmania; Standard Guide to Cuba, 1911; Baedeker's Paris and its environs; idem, Southern France, etc., 5 vols.

546. Maps.—England with the Railways; Bacon's Map of London; Chart of Riv. St.Lawrence by Bayfield; Langley's map of Eng. and Wales; Davis' Guide to Oxford, 6 vols.

547. Trantwine.—Engineer's Pocket-book; Waddell Pocket-book for Bridge Engineers, 2 vols.

548. Quebec en 1900; Honoré Mercier's Speech; Animal Sanctuary in Labrador, etc., 6 brochures.

549. General Wolfe's House in Gaspé Bay; Birth place of Wolfe; Wolfe and Montcalm, etc., 6 brochures.

550. Geology of Gulf St. Lawrence: Official Government Report, etc., bound.

551. Reports Canadian Archives, 1887 and 1904, 2 vols.

552. Johnson's Atlas; Exp. of the Clinker, vol. 2; Course of true love in colonial times; Letters from John Chinaman, etc., 6 vols bound.

553. Chambers.—The Book of Days, year 1863, complete in 2 nice vols, bound.

554. Report of Commission of Conservation of Canada, Clifford Sifton, chairman. Montreal 1912, 1 vol. bound.

555. Odd Volumes.—Irving Rocky Mountain, 1837, vol. 2. Greville.—Journals of reigns of Geo. IV and Wm. IV; vol. 1; Thousands and one nights, vol. 2; Cyclopedia of medicine, etc.

556. Fox.—Hist. of the reign of James the Second, London, 1808, 1 vol.

557. Larvisne. — Atlas; full calf, in-folio, Philadelphia, 1821, perfect.
558. American Atlas, entered as a companion to Larvisne Atlas, Philadelphia, 1822, full calf, in-folio.
559. Boy's Own Annual, 1 vol. nicely bound.
560. Girl's Own Annual, 1 vol. nicely bound, 1895.
561. Girl's Own Annual, 1 vol. nicely bound, 1896.
562. "Sunday" 1891-92-94 and 96, 4 vols.
563. Stories about Animals, by Jackson, 1 vol.
564. Lorell.—Swiss Family Robinson, 1 vol.
565. Sunday at Home, 1868, 1 vol.
566. Wide Awake, 1 vol.
567. Little folks; Young rajah; Hugh, 3 vols.
568. Campbell Pleasures of Hope; Wee Willie Winkie, 2 vols.
569. Gardiner's Atlas of Eng. Hist.; Lispings from low latitudes, 2 vols
570. Works of Swift, vol. 1; Visions in Verse; Tales of Can. Forest, 3 vols.
571. Our Home beyond the tide; A Chance Acquaintance; Stewart's Essays from Reviews, 3 vols.
572. Zimmerman.—Solitude; Dr You Know It? Life of Waiting Soul; The Stooping lady, 4 vols.
573. Rollin's Method of teaching and studying the Belles-lettres, London, 1759, 3 vols.
574. Familiar French, Eng. and Latin Quotations, Proverbs, etc., fine pocket vol.
575. Saint Abe and his seven wives, 1 vol.
576. Planché.—Hist. of British Costume, London, 1847, 1 vol bound.
577. Hawkin's Guide to Quebec for year 1844 and 1845, idem, Quebec Directory, 1847, 3 vols.
578. Lot of Quebec and European Guides, 6 vols.
578a à 578 r. 15 lots de brochures, livres de prière, livres de classe, etc.
579. Rouillard.—La Côte-Nord (bro.)
580. Voyage d'Emmanuel Crespel au Canada et son naufrage, 1732, bro.
581. Journal Souvenir des Fêtes du Monument Laval; Souvenir Book of the Pageants, Quebec, 2 vols, bro.

582. Two Lithographic Portraits of Queen Victoria, published in 1900.
583. Life of Queen Victoria, by The Marquis of Lorne, 16 parts.
584. Illustrated London News, years 1854-55, 4 vols bound.
584a. Picture of Quebec, N. Y., 1830 (very rare) small vol.
584b. Relations du Siège de Québec, 1759, par une Religieuse de l'Hôpital Général, brochure.
585. Thornbury Abley; Silva; Rosario; 3 vols.
586. Lot de brochures politiques (5).
587. Lot de brochures politiques (7).
588. Souvenirs et notes de Napoléon III, bro.
589. Herbette.—Journée du 4 sept 1870, 31 oct. 1870; Parcelles de Vie; Entrée des Prussiens dans Paris, 4 brochures.
590. Pièces d'opéra, 6 brochures.
591. Livres de Prières, (3).
592. Fables of Æsop; Bulbs and Blossoms, 2 vols.
593. Aventures de Télémaque; Les Martyrs du Colisée.
594. Mon ami Pierre, 1 vol. rel.
595. Spoop and Dyke; Rochette House; Oral Lessons in french.
596. Mon Histoire de France, Playroom Stories.
597. Rosebud Annual, 1 pretty vol.
598. Boulfroy.—Rome, ses monuments et ses souvenirs, 1 beau volume.
599. 1 grand lot de livres de classe.
600. Autour d'une carrière politique; Amyot vs *Le Canadien;* Bulletin Soc. Géo., Québec, 1911. Les Jésuites au Canada, 4 brochures.
601. Fables de La Fontaine illustrées; Dito, Edition scolaire, 2 vols.
602. Lot de brochures politiques (4).
603. P. Bernard. Un manifeste libéral, bro.
604. White's Method for the Flute; 2 Nos. de Noël, des *Annales*, etc., 4 brochures.
605. The Phonetic Journal, 1892; Palmer's writings, etc., 5 vols.

606. Garnier-Pagès.—Dictionnaire Politique, 1 vol.
607. Saint-Laurent.—Dictionnaire Encyclopédique, 1 vol.
608. Bouant.—Dictionnaire de Sciences Usuelles, 1 vol.
609. Rouaix.—Dictionnaire des Idées, 1 vol.
610. Petit, Larivé et Fleury, Dict. illust, 1 vol.
610a. Gidel & Folié.—Dict. des écrivains et des littérateurs, 1 vol.
611. Rostand.—Chantecler, bro. .30
612. De Segur.—Mémoire d'une Ane; Jeux et exercices de jeunes filles, 2 vols brochés.
613. Mémoires de la Comtesse de Genlis, 1 vol. bro.
614. Elections de 1886, situation politique; Le gouv. devant l'opinion, etc, 4 brochures.
615. 615. Dme Dandurand. — Rancune; Le Musset des Jeunes Fiiles; idem, Nos travers, 3 vols bro. .40
616. Le Pays et les grands hommes; Discours de Mercier au club Nat. 1888; Rapport Robidoux à Luc L. de St-Juste, etc., 4 brochures.
617. Lot livres de classes.
618. Botrel.—Le poignard; Monlaur, Ames Celtes, 2 vols bro.
619. Hyland.—Hibernian Songster, over 500 songs, 1 vol. bro.
620. Père Lalande.—Entre amis, bro.
621. Sauvalle.—Louisiane, Mexique, Canada, bro.
622. Loza[illegible]t.—L'Ame Solitaire, bro.
623. D'Argall.—Centenaire de 1789, 1 vol. bro.
624. Hamon.—Au delà du tombeau, bro.
625. Mme Dumoulin.—Les jouets d'enfants, 1 vol; Ecole où l'on s'amuse, 1 vol. bro.
626. Bouthors.—Montalembert, 1 vol. rel.
627. Lamartine.—Voyage en Orient, 2 vols rel.
628. Idem.—Jocelyn, rel.
629. Montroud.—Poètes célèbres, rel.
630. De Ségur.—Les malheurs de Sophie, rel.
631. Idem.—Le Général Dourakine, rel
632. Florian.—Dom Quichotte, rel.; La tribu des gêneurs, rel.
633. De Lomenie.—Théâtre de Beaumarchais, 1 vol. rel.

634. Œuvres de G. Delavigne, rel.
635. Gauthier.—La chanson de Roland, rel.
636. Falloux.—Madame Swetchine, rel.
637 La Vie des Saints, 2 vols rel.
638. Bossuet.—Oraisons funèbres, full calf, Paris, 1875, 1 vol.
639. Oraisons funèbres de Bossuet, Edition stéréotype, Paris, 1 petit vol. rel.
640. Lettres of Junius, pocket ed., London, 1840, 1 vol. b.
641. Manuel.—Lettres de Mirabeau, 1 vol. rel.
642. Lorizac. — Lettres choisies de Mmes de Sévigné et Maintenon, 1 vol. rel.
643. R. P. Gonnetreu.—Imitation de Jésus-Christ, rel. de Luxe, Mame & Fils, 1 vol
644. Hist. of Peter the 3rd & Catherine 2nd, of Russia, 1 vol. London, 1798.
645. Crillon.—Mémoires Philosophiques, full calf, 1 vol.
646. Ouida.—Tricotrin, 1 vol.
647. Rives.—A Furness of Earth, bound.
648. Anna Bay.—Hearts and Creeds, bound.
649. Macgrath.—The man on the box, bound.
650. Thurston.—The Masquerade, bound.
651. Conan Doyle's best books, Sherlock Holmes Ed., 3 vols bound.
652. Thos. Dixon.—Comrades, bound.
653. McCutcheon.—Nedra, bound.
654. The Home Physician, Guelph, Ont., 1892, 1 vol.
655. Harmnian.—Lord Cammarleigh's Secret, 1 vl. bound.
656. Bierman.—Fabiola, N. Y., 1886. 1 vol.
657. De la Gourverie.—Règne de François 1er, 1 vol.
658. La Vie des Saints par l'abbé Pradier, illustrée, reliure de luxe, 1 vol.
659. Ferland.—Cours d'Hist. du Canada, 1 vol. rel.
660. The Magic City by Buel, St. Louis, 1894, bound.
661. Stoddard's Portfolio of Photographs, bound.
662. Walsh Milton's Paradise Lost, alterning Ed., 1 large vol. beautifully bound.
663. Picturesque Canada, 2 vols in good condition.
664. Tennyson.—"The Idylls of the King" in "shorthand", by Doughty, 1 pretty vol.

665. Abbott.—Lives of Presidents of U. S. A., Portland, 1881, 1 nice vol.
666. Warren.—Hist. of the American Revolution, Boston, 1805, full calf, 3 vols.
667. Rev. Sydney Smith's Works, complete in 1 vol. bound.
668. Alison.—History of Europe, 4 vols, full calf, N. Y., 1850.
669. Macaulay.—History of England, N. Y., 1856, 4 vols.
669a. Letters of Earl Chesterfield, London, 1839, 1 vol.
669b. Lord Byron's Works, complete in 6 vols, bound, London, 1831.
670. Charles Dicken's Works, Collier's Ed., in 6 vols, nicely bound.
671. Wood. — Fight for Canada, Westminster, 1904, 1 pretty vol.
672. Grego.—Hist. of Parliamentary election and Electioneering in the old days, London, 1886, 1 pretty vol.
673. Todd. — Parliamentary Govern. in British Colonies, Boston, 1880.
674. Shepp's Photographs of the World, in good condition.
675. *THE NATIONAL PORTRAIT GALLERY*, 4 vols, perfect.
676. Stanley.—Through the Dark continent, Toronto, 1878, 1 vol.
677. *MORLEY. — THE LIFE OF GLADSTONE*, Toronto, 1903, 3 vols, perfect.
678. J. Charles Dent.—*CANADA SINCE THE UNION OF* 1841, Toronto, 2 vols, nicely bound, perfect.
679. Nickolson.—In Old Quebec; Quebec 1908.
680. Doughty.—*THE SIEGE OF QUEBEC AND THE BATTLE OF THE PLAINS OF ABRAHAM*, 6 vols, beautifully bound and in perfect condition. 21.00
681. Idem.—*QUEBEC UNDER TWO FLAGS*, 2 vols perfect. 3.60
682. Idem. — *THE FORTRESS OF QUEBEC*, 1 vol. perfect. 5.25
683. *RELATIONS DES JESUITES*, demi-veau, 3 vols, en parfait ordre. 13.50
684. *GARNEAU. — HISTOIRE DU CANADA*, 4ième édition, demi-veau, Montréal 1882, 4 vols. 7.00

685. Journal des Campagnes du Chevalier de Lévis. Lettres du Chevalier de Lévis. 2 beaux volumes ½ veau.

685a. Documents relatifs au reglement de la Question des Jésuites, 1 beau volume, impres. et reliure de luxe.

685b. Suite.—Hist des Canadiens-Français, 8 vols rel.

686. Abbé Tanguay. — *DICTIONNAIRE GENEALOGIQUE*, très belle reliure. 7 vols.

687. *LE CANADA FRANÇAIS*, 2 vols, demi-veau, parfait ordre.

688. Documents inédits sur le Canada et l'Amérique, publiés par Le Can. Fr., ½ veau, 1 vol., parfait ordre.

689. Laperrière. — *LES GUEPES CANADIENNES*. 2 vols très bien reliés.

690. La Revue Canadienne, tome 1ier, 1888, 1 vol.

691. Documents relatifs à l'Hist. du Canada, par la Soc. Hist. de Montréal, vols 1 à 9 inc. reliés en 2 jolis vols.

692. Gérin-Lajoie.—Discours au Canada, Québec, 1888, 1 vol. rel.

693. Nouvelles Soirées Canadiennes, très bien relié, 4 vols.

694 Masson.—Les Bourgeois du N. Ouest, jolie rel. 2 vols.

695. Fréchette.—La Légende d'un Peuple, jolie rel. 1 vol.

696. Fréchette, Lemay, Chapman, Labelle.—Poésies Canadiennes, rel. en 1 volume.

697. L'abbé Casgrain.—Légendes Canadiennes, 1 vol. rel.

698. *Le Chercheur*, 1888-1889, 2 vols, rel.

699. Lettres du Chevalier de Lévis, 1 vol. bro.

700. Turcotte.—Le Canada sous l'Union, 1 vol. rel.

701 Bédard.—Histoire de 50 ans, 1 vol. rel.

702. Abbé Casgrain.—Œuvres complètes, 1 vol. rel.

703 Marchand.—Mélanges Poétiques et littéraires, 1 vol. rl.

703a. Mélanges: Chants Canadiens de Poisson; Evanturel, 1ières Poésies; Mémoires sur les Biens des Jésuites, 1 vol. rel.

704. Chapman.—Les Aspirations, bro.

705. Fréchette.—La Légende d'un Peuple, bro.

706. Idem.—Les Fleurs boréales, 1 vol. rel.

707. Idem.—J. B. De la Salle, rel.

708. Lemay.—Tonkourou, relié.

709. Idem.—Rouge et Bleu, relié.

710. Idem.—Les Vengeances, rel.
711. Idem.—L'affaire Sougraine, rel.
712. Idem.—Fables, rel.
713. Kirby & Lemay.—Le Chien d'Or, rel.
714. Larue.—Mélanges, 2 vols, rel.
715. Marmette.—François de Bienville, rel.
716. Lajoie.—Jean Rivard, rel.
717. Faucher de St-Maurice.—Choses et autres, rel.
718. Idem.—En route sept jours, rel.
719. Buies.—L'Outaouais Sup.; Le Saguenay et la Vallée du Lac St-Jean, 2 vols rel.
720. Fabre. — Chroniques.
721. De Gaspé.—Les Anciens Canadiens, reliure endommagée, compl. en 1 vol.
722. Idem.—Les Anciens Canadiens, ½ veau, bien rel. 1 v.
723. Idem.—Mémoires, rel.
724. Ledieu.—Entre-nous, rel.
725. Decelles.—Les Etats-Unis, rel.
726. Routhier.—A travers l'Europe, complet en 1 vol. bien rel.
727. Idem.—A travers l'Espagne, rel.
728. Idem.—Conférences et Discours, rel.
728a. LeMoyne.—Québec Past and Present, 1 vol. rel.
729. Idem.—L'Album du Touriste, rel.
730. Idem.—Maple Leaves (new series), 1873, rel
731. Ouimet.—La Question Métisse, rel.
732. Rousseau.—Les Exploits d'Iberville, rel.
733. Tassé.—Les Canadiens de l'Ouest, 2 vols rel.
734. Chauveau.—Charles Guérin, rel.
735. David.—Les Patriotes de 1837-38, rel
736. Proulx.—Cinq mois en Europe, rel.
737. Martin.—Les Jésuites Martyrs du Canada, rel.
738. Le Premier Cardinal Canadien, rel.
739. Bonnechose.—Montcalm, Paris 1882, 1 vol. rel.
740. Taché.—La poésie Franco-Canadienne, rel.
741. Idem.—Exquisse sur le Canada, rel.
742. Myrand.—Une Fête de Noël, rel.
743. Laure Conan.—Angéline de Montbrun, rel.
744. Chouinard.—Fête Nationale des Canadiens-Français, rel.

745. Tardivel.—Notes de Voyage, rel.
746. La littérature canadienne, 1850 à 1860, par le *Foyer Canadien*, 2 vols rel.
747. Pelland.—Biographie de H. Mercier, 1 vol. rel.
748. Discours de L'Hon. J. A. Chapleau, 1 vol. rel.
749. Barthe.—Wilfrid Laurier à la tribune, 1 vol. rel.
750. Exploration géologique du Canada, 1852-53, rel.
751. *La Ruche littéraire*, 1re série, Nos 1, 2, 3, 4 et 6. 2ième série, No. 2 et 5; 5ième série, Nos. 1 et 4.
752. Hamon.—Les Canadiens-Français de la Nouv. Angleterre, rel.
752a. Faucher de St-M.—Le Canada et les Canadiens-Français pendant la guerre Franco-Prussienne.
753. Faucher de St-Maurice.—Général Montgomery, bro.
753a. Resterons-nous Français? bro.
754. David.—Nos contemporains, bro.
755. Routhier.—Les Grands Drames, bro.
756.—Buies.—Chroniques, vol. 1; Réminiscences, broché.
757.—Idem.—*La Lanterne*, bro.
758. Abbé Bourassa.—Conférences et Discours, bro.
759. Paré.—Lettres et Opuscules, bro.
760. Sulte.—La Bataille de Châteauguay, bro.
760a. Faucher de St-Maurice.—Honni soit qui mal y pense, broché.
761. Faucher de St-Maurice.—Fouilles dans les fondations du Collège des Jésuites, bro.
762. Doughty.—Probable site of the Battle of the Plains of Abraham, bro.
763. Centenaire de l'Assaut de Québec, 1775, bro.
764. Ernest Gagnon.—L. Fort et le Château St-Louis, bro.
765. Idem.—Feuilles volantes, bro.
766. Souvenirs d'un prisonnier d'Etat (Félix Poutré) bro.
767. La Rébellion de 1837 à St-Eustache, Québec 1883, bro.
768. Marchand.—Les Faux brillants; un Bonheur en attire un autre, bro.
769. Lorrain.—Fleurs Poétiques, bro.
770. Lusignan.—Coups de plume, bro.
771. Bibaud.—Sagamos illustres, 1 vol. rel.
772. J.-Ed. Roy.—L'Ordre de Malte en Canada, bro.

773. Alf. Gagnon.—L'Amérique Précolombienne, bro.
774. Discours d'Etienne Parent, rel.
775. P. Lacombe.—Le Patriotisme, rel.
776. Camille Roy.—Essais sur la littérature canadienne, bro
777. Martin.—Relations de quelques missions des Jésuites, de Bressany, Montréal, 1852, 1 vol. in-8, rel.
778. Lareau.—Histoire de la Littérature, 1 vol. rel.
779. Abbé Gosselin.—Henri de Bernières, 1er curé de Québec, bro.
780. P. Lalande.—Entre amis, bro.
781. De Nevers.—L'Ame Américaine, 2 vols, bro.
782. Puyjalon.—Hist. Naturelle, 1 vol. bro.
783. Bellerive.—Conférences et Discours, 1 vol. bro.
784. Chs. Langelier.—Souvenirs Politiques, 1 vol bro.
785. Tarte.—Le Procès Mercier.
786. Du Bosc.—Les Derniers Jours de l'Acadie, 1 vol. bro.
787. Demanche.—Au Canada et chez les Peaux-Rouges, 1 vol. bro.
788. Tiercelin.—Fêtes à l'érection du monument J. Cartier; Foursin.—La Colonisation Française au Canada, bro.
789. Histoire du Général De Lafayette, par un citoyen Am. Paris, 1825, 1 vol. rel.
790. Lord Dufferin.—Un voyage en yacht, traduction T. P. Bédard, 1 vol. rel
791. Jullian.—Extraits des Historiens Français du 19ième siècle; Paris, 1898, 1 vol. rel.
792. Prince Roland Bonaparte.—Opuscule, 1 vol. rel.
793. De Lamartine.—Cours de littérature, Paris 1856, 2 vols bien reliés.
794. Mirecourt.—Contemporains, 14 vols.
795. Binner.—En souvenir; Victor Hugo en images, 2 brochures.
796. Lemaire.—Anacharsis, 1 vol. rel.
797. Dix.—Gen. Geo. Washington, small vol. bound, Barnard, Vt., 1813.
798. Beautés de l'hist. des Espagnes, Paris, 1815, 1 vol. rel.
799. Trois ans de guerre, par le gén. Ch. De Wet, 1 vol. br.
799a. Laurentie.—Hist. de France, Paris, 1855, complet, en 2 vols. br.
800.—Mélanges.—Musée Nat. du Louvre; Musée du Lux-

embourg; Rep. de Mr Chaboillez à un Prêtre de 3 Riv. etc., en un volume, rel.

801. Wallace.—Ben-Hur; Hamlet. 2 vols.

802. Foucart.—La France et les traités de commerce, 1 vol. rel.

803. Esprit de l'Almanach des musées. 2 vols. rel.

804. Choix de narrations; Gill Blas, incomplet; Edmour et Arthur, 3 vols.

805. Case de l'oncle Tom; Une autre récompense de 1600 louis, etc., 3 vols.

806. Chants extraits des Poésies de Silvio Pellico; Châteaubriand, Littérature anglaise, tome 1, rel., 2 vols.

807. Mémoires de Krüger, traduits par Jules Hoche, 1 vol. bro.

808. Almanach Hachette, années 1903 à 1911 incl., 9 vols. rel. cuir.

809. Guides.—Marseille à Dijon; Paris à Lyon, 2 vols. rel.

810. Guides.—Amiens et Nimes; Palais du Musée de Versailles, 2 vols. rel.

811. Peck's Companion to Niagara; Standard Guide to Washington; Schiller.—Guillaume Tell, 3 vols.

812. Hansford.—Guide d'affaires, Toronto, 1 vol. rel.

813. Mme D'Alq.—Le Savoir-Vivre, 1 vol. rel.

814. Comtesse de Brohojowska.—La Politesse et le Bon Ton, Paris, 1872, 1 vol. rel.

815. Chambers.—The Ouananiche, N. Y., 1896, illust., 1 vol., bound.

816. Nicholson.—The French Canadian, 1 vol.

817. Personnal of the Senate and H. of Com., 1 vol. bound.

818. Mauvaises Herbes, Ministère de l'Agriculture, Canada 1909, 1 vol. rel.

819. 2nd Rapport annuel de la Commission de la Conservation du Canada, 1911, 1 vol. rel.

820. Jos. Desjardins.—Guide parlementaire, Hist. de la Prov. de Québec, 1792-1902, 1 vol. rel.

821. Alphonse Desjardins. — Débats de la législature de Québec de 1879 à 1888 incl., 10 vols.

822. Bourinot.—Parliamentary Procedure, 1 vol. bound.

823. Meadow's French and Engl. Dictionary, 1 vol. bound.

824. Canadian Almanach, 1906 et 1910; Code Municipal, Prov. Quebec, 3 vols.

825. Fredet.—Modern and Ancient Hist., 2 vols, illust., Science of C. Things, 1 vol.
826. David.—Le Héros de Châteauguay, 1 vol. rel.
827. Boucher.—Hist. des mœurs de la Nouvelle France; Legendre. — Nos Ecoles; Dr Duchêne. — Manuel de Méd. Vétérinaire.
828. Caisse.—Les Frères des Ecoles Chrétiennes, rel.
829. Mgr Fabre.—La Grande Cause Ecclésiastique, Montréal, 1894, 1 vol. rel.
830. Mgr Taché.—Hist des Ecoles du Manitoba, missions, Prendergast's Speeches, etc., 7 brochures.
831. *Journal D'Agriculture illust.*, année 1893, rel.
832. Hist. du système protecteur en France, 1 vol. rel.
833. Lemay.—Les Vengeances, 1 vol. bro.
834. Buies.—Le Saguenay; Le chemin de fer du L. St-Jean; La vallée de Matapedia, bro.
835. Idem.—Le Saguenay; L'Outaouais Sup., 2 vols rel.
836. Tassé.—Les Canadiens de l'Ouest, tome 2, rel.
836b. Montépin.—La fille de l'Officier de Marine, bro.
836c. Taylor.—The Cardinal Democrat, 1 vol.
837. Irving.—Life and Voyage of Colombus, N. Y., 1854, 1 vol. bound.
838. Sewall.—Poems of Carducci, N. Y., 1892, 1 v. bound.
839. Hazelton.—The National Capitol, N. Y., 1897, 1 vol. bound.
840. Capt. Bernier.—Expedition to Arctics, Ottawa, 1910, 1 vol. bound.
841. Charles Dent.—Canada since the Union of 1841, 2 vols, bound.
842. *DOCUMENTS RELATIFS A LA NOUVELLE FRANCE*, jolie reliure en parfait ordre, tranche rouge, 4 vols.
843. Desjardins.—Débats de la législature, 1880 à 1889 inc. 10 vols.
844. Houston .— Constitutional documents of Canada, 1 vol. bound.
845. Débats sur la Confédération, 1865, 1 vol. rel.
846. Statuts Refondus; Débats de la Législ., etc., etc., gros lot.
847. Alphonse Gagnon.—L'Amérique précolombienne.

848. G. S. Holmested, K. C.—Marriage Laws of Canada 1912, rel.
849. G. de Cassagnac.—L'Agitateur, rel.
850. Alvède Barine.—Alfred de Musset.
851. P. Zaccone.—Les mansardes de Paris, rel.
852. A. de Villemagne.—Hors de sa race.
853. Lavedan.—Leurs sœurs, rel.
854. Gustave Droz.—Babolain, rel.
855. G. de Taramond.—Les dessous de la cour d'Angleterre, rel.
856. G. Lechartier.—L'Irréductible force.
857. Jean Rameau.—Fantasmagories.
858. Philéas Gagnon.—Essai de bibliographie canadienne.
859. Mgr Tanguay. — Dictionnaire généalogique des familles canadiennes-françaises, volume 1.
860. G. Zidler.—Le Deux Frances, poésies.
861. Th. Bentzone. — Nouvelle Angleterre et Nouvelle France, relié.
862. J. E. Vignes.—La vérité sur le Canada.
863. Manuel de politesse, rel.
864. Les illustrations du 19ième siècle, rel.
865. L'abbaye de N. D. du Lac.
866. Robert Porter.—History of Chile.
867. Abbé Casgrain.—Histoire de la paroisse de l'Ange-Gardien.
868. H. H. Fyfe.—Aux pays de l'or: Cap Natal, et Transvaal.
869. H. France.—Croquis d'Outre-Manche, rel.
870. D. Forgues.—Gens de Bohême et têtes félées, rel.
871. A. Daudet.—L'Immortel, rel.
872. A. Fontainas.—Les étangs noirs, rel
873. Edouard Rod.—Le glaive et le bandeau, rel.
874. G. Téry.—Jean Jaurès, rel.
875. T. Vianzone.—Impressions d'Amérique: Etats-Unis et Canada, relié
876. Boussenard.—Les pirates des champs d'or, relié.
877. Boussenard.—Le sultan de Bornéo, relié.
878. Tassé.—Discours de Sir G.-E. Cartier.
879. Panoramic Guide of the St. Lawrence.
880. Dr P. Garnier.—Le célibat et les célibataires.

881. Sir F. Langelier.—Cours de droit civil, 5 vols reliés.
882. Henri de Bornier.—La Lizardière, relié.
883. Diraison-Seyor.—Les Pays des petites filles, relié.
884. Paul Reboux.—Vient de paraitre. Critique littéraire.
885. J. Bertaut.—Chroniqueurs et polémistes. Figures contemporaines.
886. Bédard.—Code Municipal de la province, relié.
887. Botrel.—Contes du lit-clos, relié.
888. Affaire Shortis. Plaidoyer de Mtre St-Pierre.
889. Drumont.—La France Juive, rel.
890. Pierre Maël.—Pas de Dot.
891. Dandurand et Lanctôt.—Droit criminel, relié.
892. E. Valsaye.—Vie de D. O'Connell, rel.
893. Victor Hugo.—Han d'Islande.
894. P. Lemoyne.—Vie de Pasteur, relié.
895. J. A. Molinari.—L'Irlande, le Canada, Jersey.
896. Lacordaire.—Conférences de Toulouse, relié
897. Barre.—English Accentuation, relié.
898 à 908,—Lots de brochures.
909. La Bibliothèque du Code Civil, années 1871, 1873. 1874, en livraisons.
910. Rapports Judiciaires de Québec, (Rev. et Première Instance), vols 30, 33, 34, et 37, complets en livraisons.
911. Catalogue Biblio. du Barreau de Québec.
912. Practice of Judicial Committee Priv. Council, by MacPherson, London, 1873, 1 vol. bound.